

Planning Permit No. A/1996/92
APPROVED
 SUBJECT TO THE CONDITIONS IN THIS OFFICE LETTER.
 No. A/111428/92
 FOR MEMBER SECRETARY
 MADRAS MUNICIPAL CORPORATION
 DEVELOPMENT AUTHORITY
 MADRAS - 600 008.

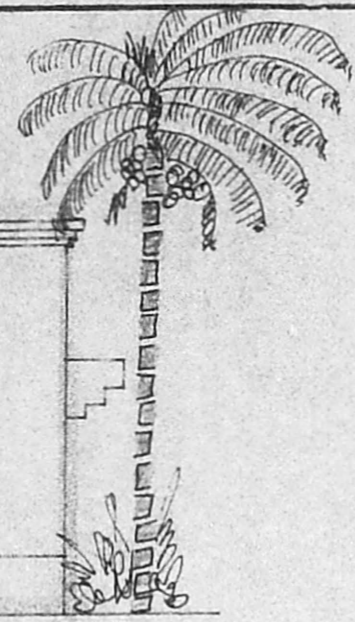

FRONT ELEVATION

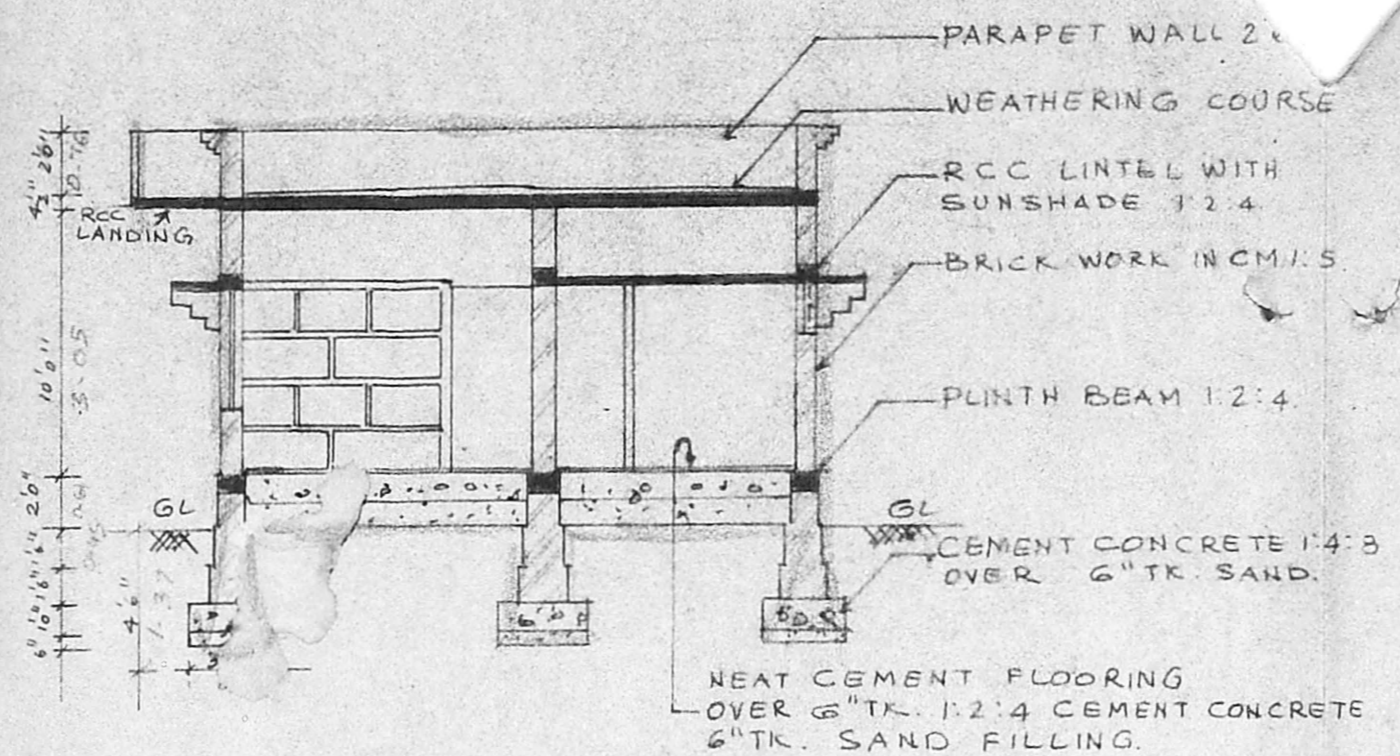

SECTION ON 'A B'

SCRUTINY PLAN

A/111428/92

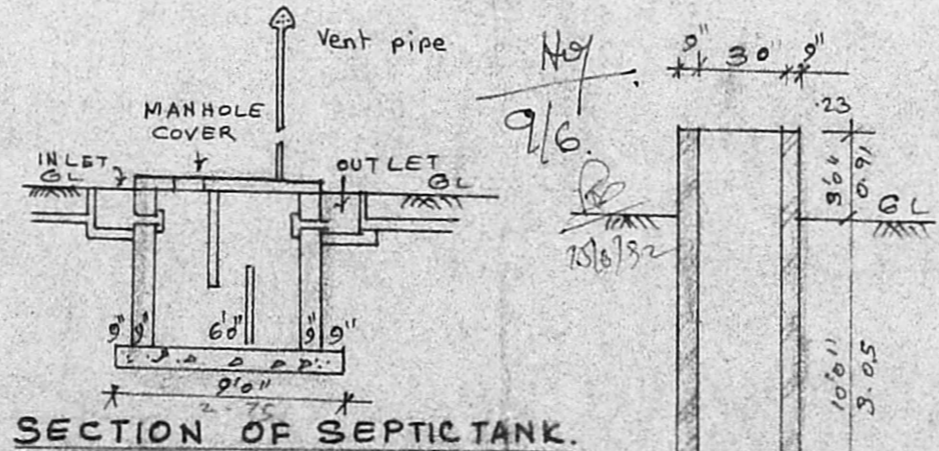

SECTION OF SEPTIC TANK.

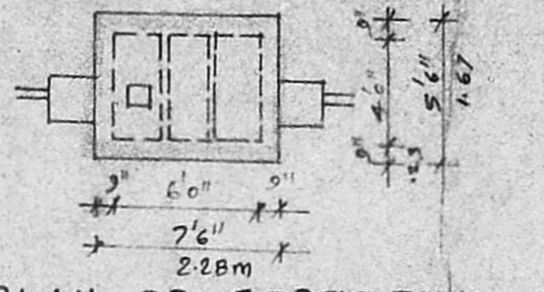

PLAN OF SEPTIC TANK.

SCALE :- 1:100 (8 feet to an inch)

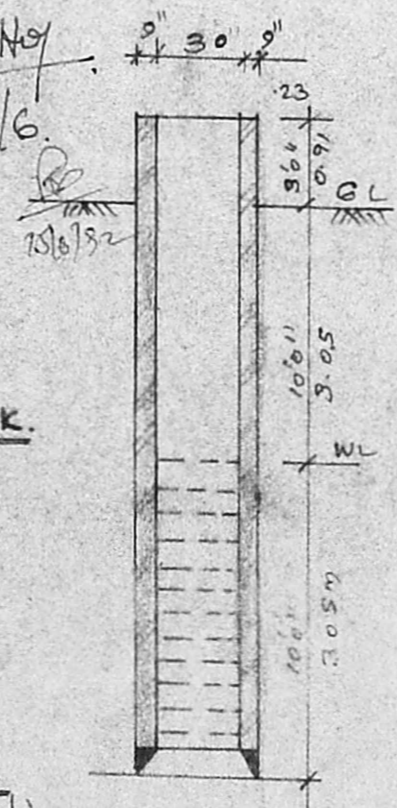

SECTION OF WELL

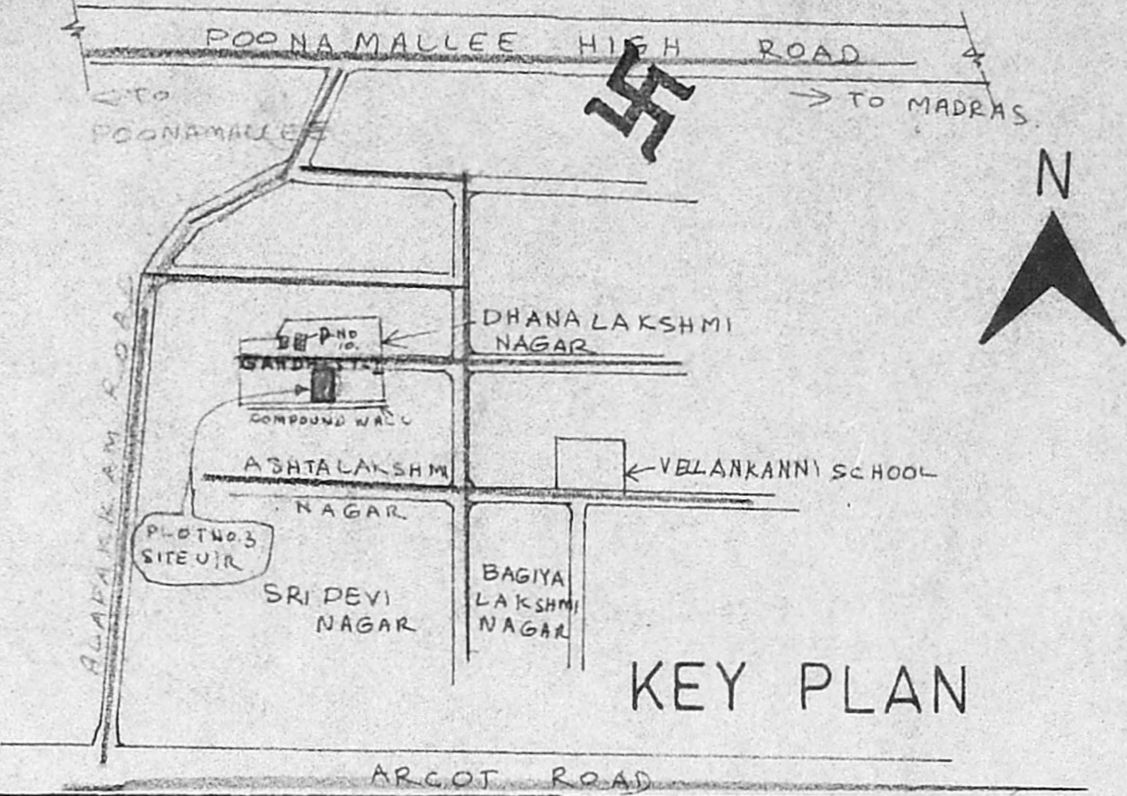

KEY PLAN

Plan showing the proposed dwelling house at plot no.3. ALAPAKKAM - GANDHI ST. PART I (DHANA LAKSHMI NAGAR) in s.no 329/2 of maduravoyal village, saidapet tk, chengai MGR dt.
 Scale :- 8 feet to an inch. (1:100)

REFERENCE :-

D	C.W. DOOR.	3'6" x 7'0"	1.05 x 2.13m
DI	C.W. DOOR	3'0" x 7'0"	0.91 x 2.13
D2	C.W. DOOR.	2'6" x 7'0"	0.76 x 2.13
W	C.W WITH GLAZED WINDOW.	4'6" x 4'6"	1.37 x 1.37
WI	C.W WITH GLAZED WINDOW	3'0" x 4'6"	0.91 x 1.37
V	VENTILATOR.	1'6" x 3'0"	0.45 x 0.91
C	CUPBOARD.	3'0" x 7'0"	0.91 x 2.13
WR	WARD ROPE.	3'0" x 7'0"	0.91 x 2.13.

	PROPOSED WORK.	PLOT EXTENT :- 2184 Sq.ft (202.89 m ²)
	EXISTING ROAD	PLINTH AREA :- 848.71 Sq.ft (78.84 m ²)
	SITE BOUNDARY.	COVERAGE :- 38%
		F.S.I :- 0.38.

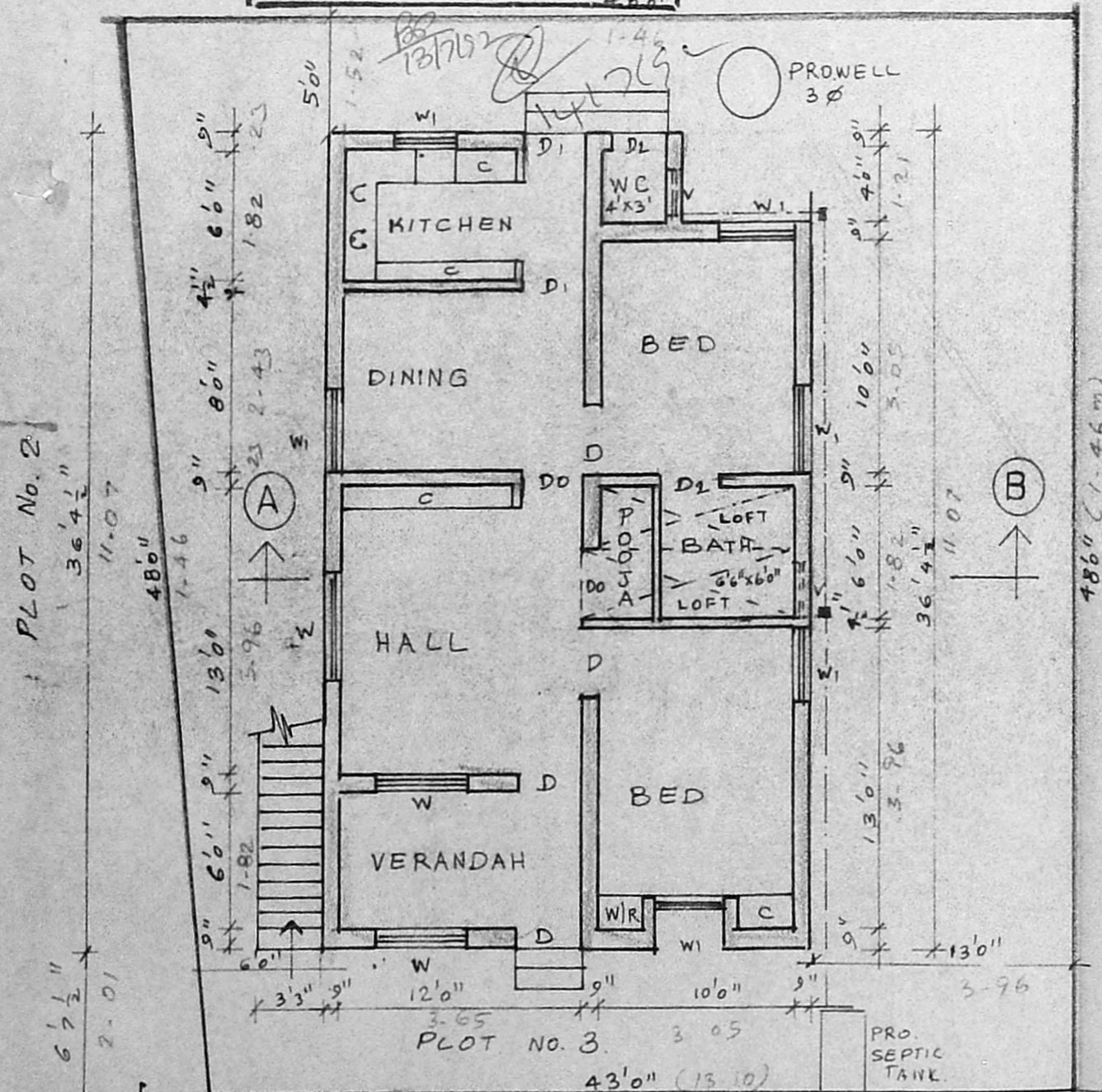

PLAN CUM SITE PLAN

ALAPAKKAM GANDHI ST. (24'0" WIDE) (PART I)

M. R. Deena Kumar
M. R. DEENA KUMAR, D.C.E.,
 Consulting Civil Engineer & Contractor,
 Madras Corporation Licensed Surveyor,
 LICENCE NO. 139
 12, SIXTH MAIN ROAD,
 JAWAHAR NAGAR, AGARAM,
 MADRAS-600 082.

R. Srinivasan

OWNER.

LICENSED SURVEYOR.